

## EC DECLARATION OF CONFORMITY

Name and address of the manufacturer: **Gauke Healthcare Co.,Ltd**  
**Chengnan Industrial Park, Tuanfeng County, HuangGang, Hubei**  
**438800, China**

European Authorized Representative: **Prolinx GmbH**  
**Brehmstr.56**  
**40239,Duesseldorf**  
**Germany**

We declare under our sole responsibility that

the medical device: **Medical mask**  
umdns code: **16366**

of class: **Class I**

meets the provisions of the directive 93/42/EEC and its transpositions in national laws which apply to it.



Conformity assessment procedure: **Directive 93/42/EEC Annex VII**

Huanggang,23,March,2020

Place, date

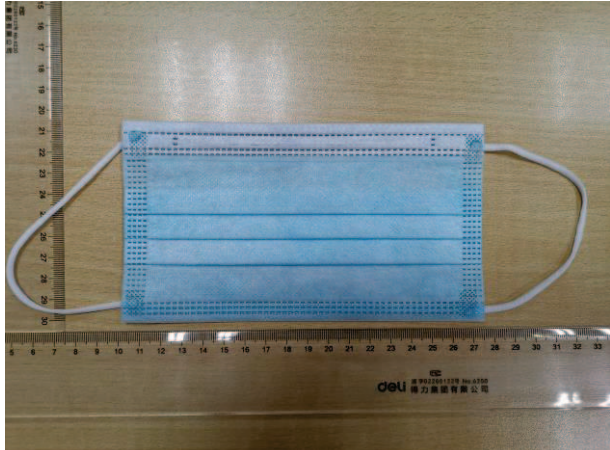

Name and function : Johnny Sui / General manager

<b>Prüfbericht-Nr.:</b> <i>Test Report No.:</i>	<b>60370784 001</b>	<b>Auftrags-Nr.:</b> <i>Order No.:</i>	<b>244235801</b>	Seite 1 von 14 Page 1 of 14
<b>Kunden-Referenz-Nr.:</b> <i>Client Reference No.:</i>	<b>2021248</b>	<b>Auftragsdatum:</b> <i>Order date:</i>	<b>08.05.2020</b>	
<b>Auftraggeber:</b> <i>Client:</i>	<b>GAUKE Healthcare Co., Ltd.</b> Chengnan Industrial Park, Tuan Feng County, HuangGang 438800 Hubei China			
<b>Prüfgegenstand:</b> <i>Test item:</i>	<b>Disposable Medical Mask</b>			
<b>Bezeichnung / Typ-Nr.:</b> <i>Identification / Type No.:</i>	<b>Non-woven 3ply</b>			
<b>Auftrags-Inhalt:</b> <i>Order content:</i>	<b>Type test</b>			
<b>Prüfgrundlage:</b> <i>Test specification:</i>	<b>EN 14683:2019+AC:2019 (except for Clause 5.2.6 Biocompatibility)</b>			
<b>Wareneingangsdatum:</b> <i>Date of receipt:</i>	<b>12.05.2020</b>			
<b>Prüfmuster-Nr.:</b> <i>Test sample No.:</i>	<b>A002825037-001</b>			
<b>Prüfzeitraum:</b> <i>Testing period:</i>	<b>13.05.2020 to 28.05.2020</b>			
<b>Ort der Prüfung:</b> <i>Place of testing:</i>	<b>See page 3</b>			
<b>Prüflaboratorium:</b> <i>Testing laboratory:</i>	<b>TÜV Rheinland (Shanghai) Co., Ltd.</b>			
<b>Prüfergebnis*:</b> <i>Test result*:</i>	<b>Pass</b>			
<b>geprüft von / tested by:</b>		<b>kontrolliert von / reviewed by:</b>		
02.06.2020 Rainbow Pan/PE		02.06.2020 Xiaojun Ding/Review of 		
<b>Datum</b> <i>Date</i>	<b>Name/Stellung</b> <i>Name/Position</i>	<b>Unterschrift</b> <i>Signature</i>	<b>Datum</b> <i>Date</i>	<b>Name/Stellung</b> <i>Name/Position</i>
				
<b>Sonstiges / Other:</b>				
The test report consists of EN 14683 test report including this cover page ( 14 pages). Clause 5.2.6 Biocompatibility is not evaluated in this report.				
<b>Zustand des Prüfgegenstandes bei Anlieferung:</b> <i>Condition of the test item at delivery:</i>		<b>Prüfmuster vollständig und unbeschädigt</b> <i>Test item complete and undamaged</i>		
* Legende: 1 = sehr gut 2 = gut 3 = befriedigend 4 = ausreichend 5 = mangelhaft P(ass) = entspricht o.g. Prüfgrundlage(n) F(ail) = entspricht nicht o.g. Prüfgrundlage(n) N/A = nicht anwendbar N/T = nicht getestet				
Legend: 1 = very good 2 = good 3 = satisfactory 4 = sufficient 5 = poor P(ass) = passed a.m. test specification(s) F(ail) = failed a.m. test specification(s) N/A = not applicable N/T = not tested				
<b>Dieser Prüfbericht bezieht sich nur auf das o.g. Prüfmuster und darf ohne Genehmigung der Prüfstelle nicht auszugsweise vervielfältigt werden. Dieser Bericht berechtigt nicht zur Verwendung eines Prüfzeichens.</b> <i>This test report only relates to the a. m. test sample. Without permission of the test center this test report is not permitted to be duplicated in extracts. This test report does not entitle to carry any test mark.</i>				

<b>EN 14683:2019+AC: 2019 Medical face masks — Requirements and test methods</b>	
<b>Report Reference No.</b> ..... :	See cover page
<b>Date of issue</b> ..... :	See cover page
<b>Total number of pages</b> ..... :	See cover page
<b>Testing Laboratory</b> ..... :	<b>TÜV Rheinland (Shanghai) Co., Ltd.</b>
<b>Address</b> ..... :	No.177, 178, Lane 777 West Guangzhong Road, Jing'an District, Shanghai, China
<b>Applicant's name</b> .....	<b>GAUKE Healthcare Co., Ltd.</b>
<b>Address</b> ..... :	Chengnan Industrial Park, Tuan Feng County, HuangGang 438800 Hubei China
<b>Test specification:</b>	
<b>Standard</b> ..... :	EN 14683:2019+AC:2019
<b>Test procedure</b> ..... :	Type test
<b>Non-standard test method</b> .....:	N/A
<b>Test Report Form No.</b> ..... :	EN 14683:2019+AC:2019_A
<b>Test Report Form Originator</b> ..... :	TÜV Rh (SZ)
<b>Master TRF</b> ..... :	2020-03
<b>Test item description</b> ..... :	Disposable Medical Mask
<b>Trade Mark</b> ..... :	GAUKE
<b>Manufacturer</b> .....	Same as applicant
<b>Model/Type reference</b> ..... :	Non-woven 3ply
<b>Classification</b> ..... :	Type IIR

List of Attachments (including a total number of pages in each attachment):	
N/A	
Summary of testing:	
<b>Tests performed (name of test and test clause):</b>  <b>Construction check was performed according to:</b> Clause 5.1.1 Materials and construction; Clause 5.1.2 Design	<b>Testing location:</b>  <b>TÜV Rheinland (Shanghai) Co., Ltd.</b> No.177, 178, Lane 777 West Guangzhong Road, Jing'an District, Shanghai, China
<b>Other tests were performed:</b> Clause 5.2.2 Bacterial filtration efficiency; Clause 5.2.3 Breathability; Clause 5.2.4 Splash resistance; Clause 5.2.5 Microbial cleanliness  Note: All tests listed as above have been conducted in the competent external lab under the supervision of a TUV engineer.	<b>Pony Testing Group Shanghai Co.,Ltd.</b> 2/3/4/6/F., Building 35, No.680, Guiping Road, Xuhui District, Shanghai, China

Copy of marking plate
<p>The artwork below may be only a draft. The use of certification marks on a product must be authorized by the respective NCBs that own these marks.</p> <p><b>Box:</b></p>

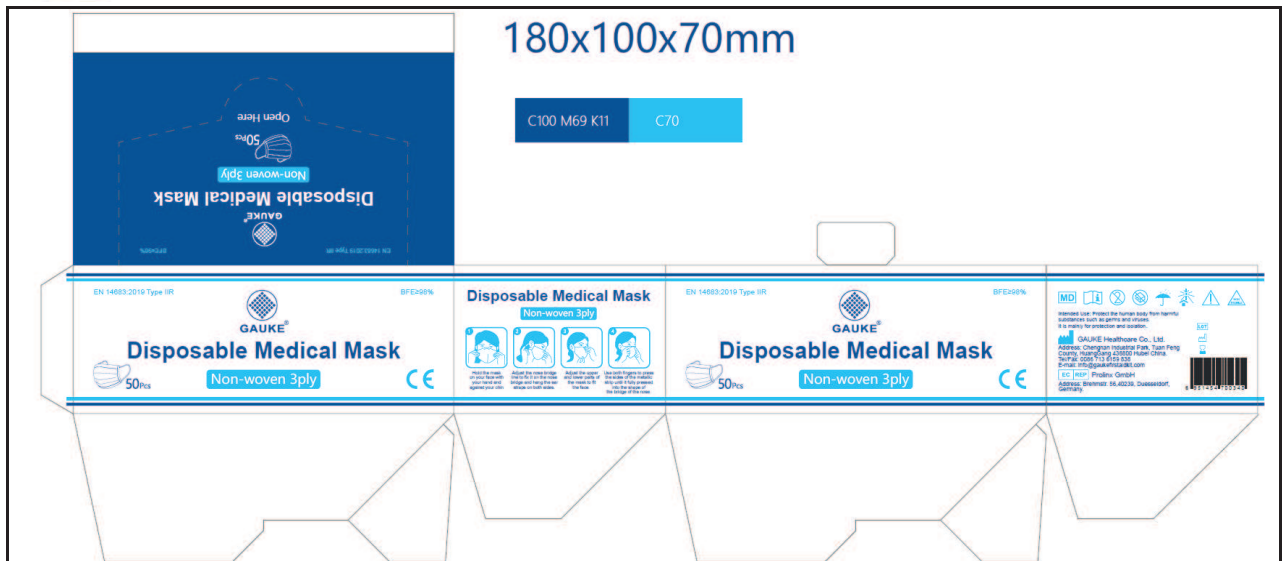

**Remark:** According to information from applicant, there are 50pcs medical face masks including in final small package during mass production.

**Front view of face mask:**

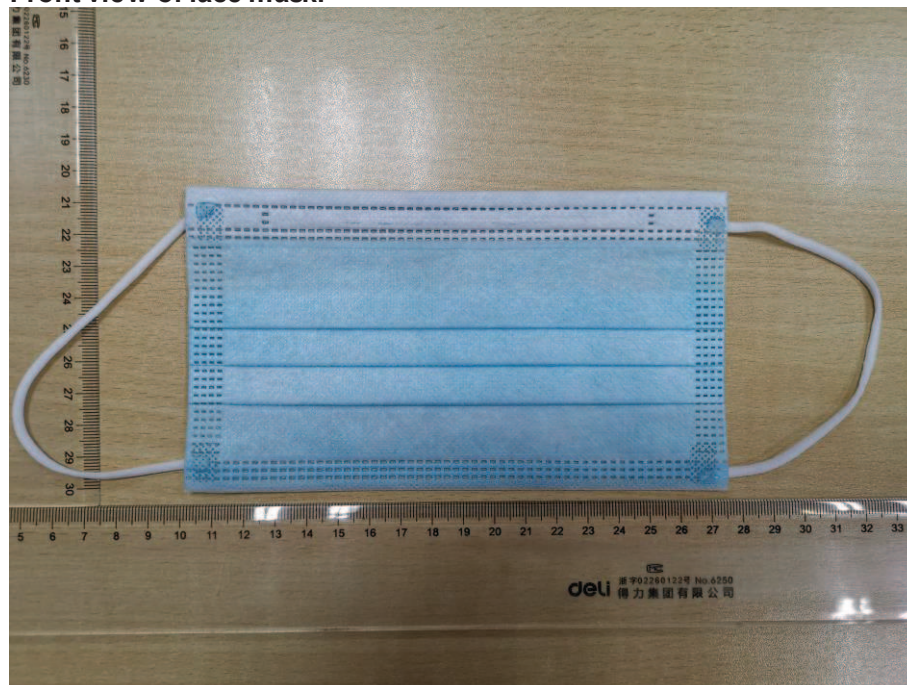



Back view of face mask:

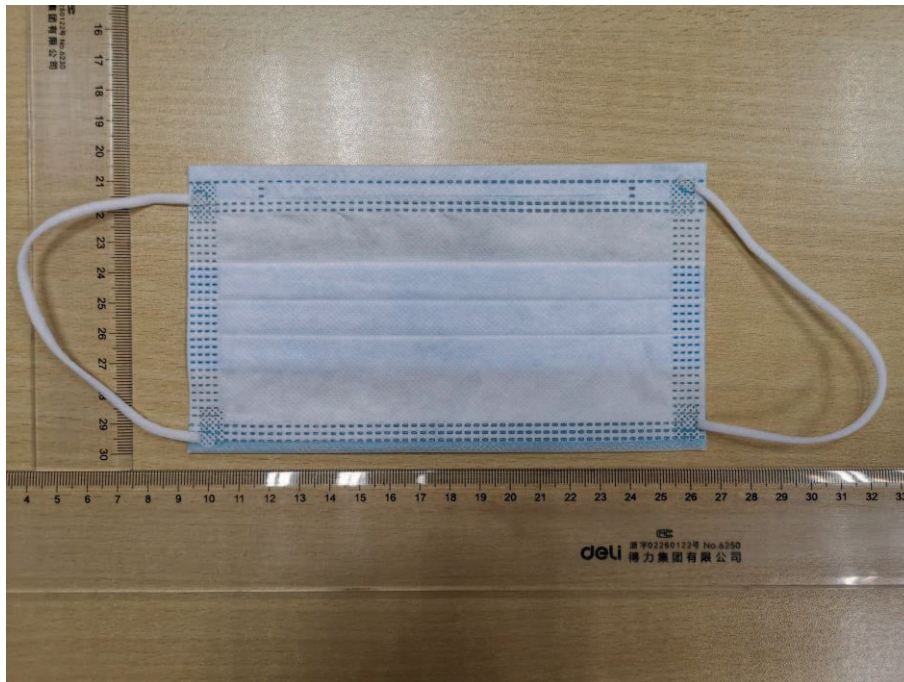

Open view of face mask:

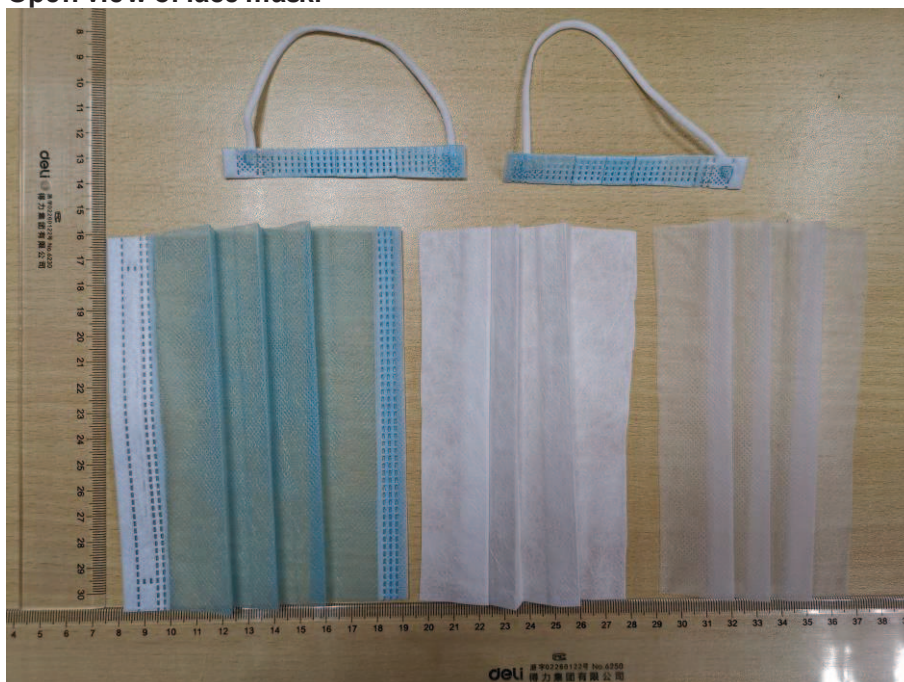

**Open view of face mask:**

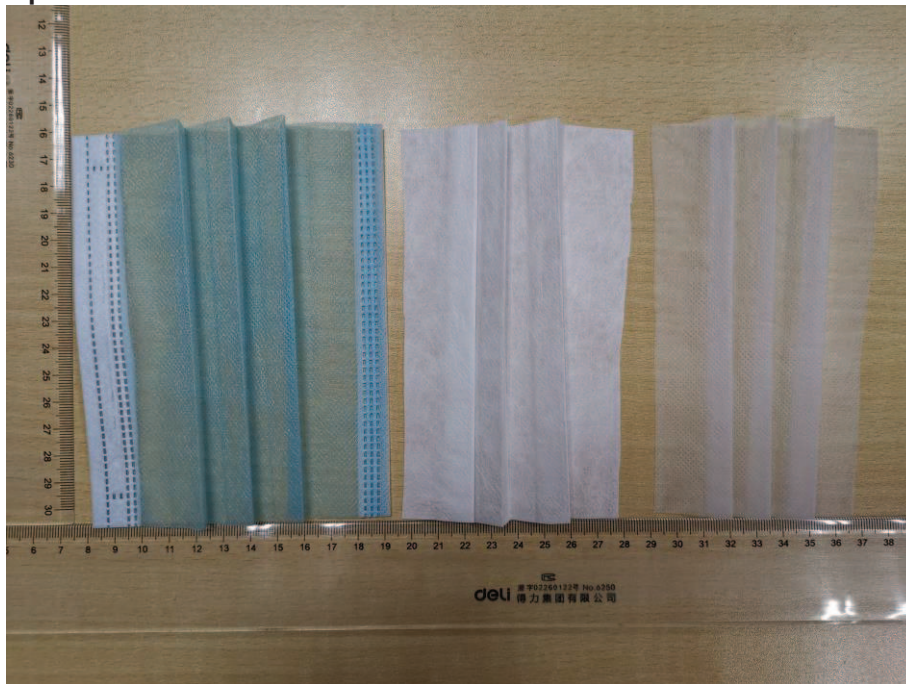

<b>Testing</b> <b>Date of receipt of test item(s)</b> .....: See cover page <b>Dates of tests performed</b> .....: See cover page
<b>Possible test case verdicts:</b> - test case does not apply to the test object ..... : N/A - test object does meet the requirement ..... : P (Pass) - test object was not evaluated for the requirement ... : N/E (collateral standards only) - test object does not meet the requirement ..... : F (Fail)
<b>General remarks:</b> "(See Attachment #)" refers to additional information appended to the report. "(See appended table)" refers to a table appended to the report. The tests results presented in this report relate only to the object tested. This report shall not be reproduced except in full without the written approval of the testing laboratory. List of test equipment must be kept on file and available for review. Additional test data and/or information provided in the attachments to this report.  <b>Throughout this report a <input type="checkbox"/> comma / <input checked="" type="checkbox"/> point is used as the decimal separator.</b>
<b>Name and address of factory (ies)</b> .....: Same as applicant
<b>General product information:</b> The submitted samples are type IIR, non-sterile disposable medical mask which is intended to protect the human body from harmful substance such as germs and viruses. It is mainly for protection and isolation.  Clause 5.2.6 Biocompatibility is not evaluated in this test report. The test results are for reference only. Relevant certification may be needed if the mask is intended to be sold in Europe.



EN 14683:2019+AC:2019			
Clause	Requirement + Test	Result - Remark	Verdict
<b>4</b>	<b>Classification</b>		<b>P</b>
	Medical face masks specified in this European Standard are classified into two types (Type I and Type II) according to bacterial filtration efficiency whereby Type II is further divided according to whether or not the mask is splash resistant. The 'R' signifies splash resistance.	Type IIR	<b>P</b>
<b>5</b>	<b>Requirements</b>		<b>P</b>
<b>5.1</b>	<b>General</b>		<b>P</b>
<b>5.1.1</b>	<b>Materials and construction</b>		<b>P</b>
	The medical face mask is a medical device, generally composed of a filter layer that is placed, bonded or moulded between layers of fabric.	Composed of a filter layer between layers of fabric	<b>P</b>
	The medical face mask shall not disintegrate, split or tear during intended use.	Complied	<b>P</b>
	In the selection of the filter and layer materials, attention shall be paid to cleanliness.	Considered	<b>P</b>
<b>5.1.2</b>	<b>Design</b>		<b>P</b>
	The medical face mask shall have a means by which it can be fitted closely over the nose, mouth and chin of the wearer and which ensures that the mask fits closely at the sides.	Fitted closely over nose	<b>P</b>
	Medical face masks may have different shapes and constructions as well as additional features such as a face shield (to protect the wearer against splashes and droplets) with or without anti-fog function, or a nose bridge (to enhance fit by conforming to the nose contours).	With a nose bridge	<b>P</b>
<b>5.2</b>	<b>Performance requirements</b>		<b>P</b>
<b>5.2.1</b>	<b>General</b>		<b>P</b>
	All tests shall be carried out on finished products or samples cut from finished products.	Complied	<b>P</b>
<b>5.2.2</b>	<b>Bacterial filtration efficiency (BFE)</b>		<b>P</b>
	When tested in accordance with Annex B, the BFE of the medical face mask shall conform to the minimum value given for the relevant type in Table 1.	See appended table 5.2.2	<b>P</b>
	For thick and rigid masks such as rigid duckbill or cup masks the test method may not be suitable as a proper seal cannot be maintained in the cascade impactor. In these cases, another valid equivalent method shall be used to determine the BFE.	Not thick and rigid mask	<b>N/A</b>

EN 14683:2019+AC:2019			
Clause	Requirement + Test	Result - Remark	Verdict
	When a mask consists of two or more areas with different characteristics or different layer-composition, each panel or area shall be tested individually.	No such condition	N/A
	The lowest performing panel or area shall determine the BFE value of the complete mask		N/A
<b>5.2.3</b>	<b>Breathability</b>		<b>P</b>
	When tested in accordance with Annex C, the differential pressure of the medical face mask shall conform to the value given for the relevant type in Table 1.	See appended table 5.2.3	<b>P</b>
	If the use of a respiratory protective device as face mask is required in an operating theatre and/or other medical settings, it might not fulfil the performance requirements with regard to differential pressure as defined in this European Standard. In such case, the device should fulfil the requirement as specified in the relevant Personal Protective Equipment (PPE) standard(s).	No such respiratory protective device	N/A
<b>5.2.4</b>	<b>Splash resistance</b>		<b>P</b>
	When tested in accordance with ISO 22609:2004 the resistance of the medical face mask to penetration of splashes of liquid shall conform to the minimum value given for Type IIR in Table 1.	See appended table 5.2.4	<b>P</b>
<b>5.2.5</b>	<b>Microbial cleanliness (Bioburden)</b>		<b>P</b>
	When tested according to EN ISO 11737-1:2018 the bioburden of the medical mask shall be $\leq 30$ CFU/g tested (see Table 1).	See appended table 5.2.5	<b>P</b>
<b>5.2.6</b>	<b>Biocompatibility</b>		<b>N/E</b>
	According to the definition and classification in EN ISO 10993-1:2009, a medical face mask is a surface device with limited contact.		<b>N/E</b>
	The manufacturer shall complete the evaluation of the medical face mask according to EN ISO 10993-1:2009 and determine the applicable toxicology testing regime.		<b>N/E</b>
	The results of testing should be documented according to the applicable parts of the EN ISO 10993 series.		<b>N/E</b>
	The test results shall be available upon request.		<b>N/E</b>
<b>6</b>	<b>Marking, labelling and packaging</b>		<b>P</b>
	Annex I, §13, of the Medical Devices Directive (93/42/EEC) or Annex I, §23, of the Medical Device Regulation (EU) 2017/745 specifies the information that should be specified on the packaging in which the medical face mask is supplied.	Checked and complied	<b>P</b>
	The following information shall be supplied:		<b>P</b>
	a) number of this European Standard;	Marked on the label	<b>P</b>

EN 14683:2019+AC:2019			
Clause	Requirement + Test	Result - Remark	Verdict
	b) type of mask (as indicated in Table 1).	Marked on the label	<b>P</b>
	EN ISO 15223-1:2016 and EN 1041:2008+A1:2013 should be considered.	Considered	<b>P</b>

EN 14683:2019+AC:2019								
Clause	Requirement + Test				Result - Remark			Verdict
5.2.2		TABLE: Bacterial filtration efficiency (BFE)						P
Batch/ lot no.:	Test Speci- men no.:	Dimension of the test specimen L x W (mm x mm)	test area (cm <sup>2</sup> )	Flow rate (l/min)	Mean of the total plate counts of the two positive controls	Mean plate count of the negative controls	BFE for each test specimen (%)	Remarks
A00282 5037- 001	1	175×95	Φ 11cm	28.3	1116	0	99.3	P
	2	175×95	Φ 11cm	28.3	1116	0	99.8	P
	3	175×95	Φ 11cm	28.3	1116	0	99.7	P
	4	175×95	Φ 11cm	28.3	1116	0	99.6	P
	5	175×95	Φ 11cm	28.3	1116	0	99.5	P
Supplementary information: 1, Each specimen was conditioned at <u>21±5</u> °C and <u>85±5</u> % relative humidity for <u>4</u> h to bring them into equilibrium with atmosphere prior to testing. 2, The side of the test specimen was facing towards the challenge aerosol: <u>face</u> 3, The plate count collected by the cascade impactor.								
Remark: Limit value: Type I ≥95%; Type II≥98%; Type IIR ≥98%.								

5.2.3		TABLE: Breathability (Differential pressure)				P
Batch/ lot no.:	Test Specimen number- Test area number	Differential pressure for each test area (Pa/cm <sup>2</sup> )	The averaged differential pressure for each test specimen (Pa/cm <sup>2</sup> )	Flow rate (l/min)	Remarks	
A0028 25037- 001	1-1	23.4	24.4	8.0	P	
	1-2	25.1		8.0	P	
	1-3	24.5		8.0	P	
	1-4	24.6		8.0	P	
	1-5	24.2		8.0	P	
	2-1	22.0	22.2	8.0	P	
	2-2	20.5		8.0	P	
	2-3	22.6		8.0	P	
	2-4	22.3		8.0	P	
	2-5	23.4		8.0	P	
	3-1	21.1	21.4	8.0	P	

EN 14683:2019+AC:2019					
Clause	Requirement + Test			Result - Remark	Verdict
	3-2	23.1		8.0	P
	3-3	19.4		8.0	P
	3-4	22.6		8.0	P
	3-5	21.0		8.0	P
	4-1	21.9	21.9	8.0	P
	4-2	20.0		8.0	P
	4-3	23.8		8.0	P
	4-4	21.2		8.0	P
	4-5	22.8		8.0	P
	5-1	16.5	16.8	8.0	P
	5-2	16.8		8.0	P
	5-3	17.9		8.0	P
	5-4	15.7		8.0	P
	5-5	17.0		8.0	P

**Supplementary information:**  
Each specimen was conditioned at 23±5 °C and 85±5 % relative humidity for 4 h to bring them into equilibrium with atmosphere prior to testing.

**Remark:**  
Limit value: Type I <40; Type II <40; Type IIR <60.

5.2.4	TABLE: Splash resistance				P
Batch/ lot no.:	Test mask no.:	The material of tested mask	Test result (Pass/fail)	Remarks	
A002825037-001	1	Polypropylene fused jet filter layer	Pass	--	
	2	Polypropylene fused jet filter layer	Pass	--	
	3	Polypropylene fused jet filter layer	Pass	--	
	4	Polypropylene fused jet filter layer	Pass	--	
	5	Polypropylene fused jet filter layer	Pass	--	
	6	Polypropylene fused jet filter layer	Pass	--	
	7	Polypropylene fused jet	Pass	--	



EN 14683:2019+AC:2019				
Clause	Requirement + Test		Result - Remark	Verdict
		<b>filter layer</b>		
	<b>8</b>	<b>Polypropylene fused jet filter layer</b>	<b>Pass</b>	<b>--</b>
	<b>9</b>	<b>Polypropylene fused jet filter layer</b>	<b>Pass</b>	<b>--</b>
	<b>10</b>	<b>Polypropylene fused jet filter layer</b>	<b>Pass</b>	<b>--</b>
	<b>11</b>	<b>Polypropylene fused jet filter layer</b>	<b>Pass</b>	<b>--</b>
	<b>12</b>	<b>Polypropylene fused jet filter layer</b>	<b>Pass</b>	<b>--</b>
	<b>13</b>	<b>Polypropylene fused jet filter layer</b>	<b>Pass</b>	<b>--</b>
	<b>14</b>	<b>Polypropylene fused jet filter layer</b>	<b>Pass</b>	<b>--</b>
	<b>15</b>	<b>Polypropylene fused jet filter layer</b>	<b>Pass</b>	<b>--</b>
	<b>16</b>	<b>Polypropylene fused jet filter layer</b>	<b>Pass</b>	<b>--</b>
	<b>17</b>	<b>Polypropylene fused jet filter layer</b>	<b>Pass</b>	<b>--</b>
	<b>18</b>	<b>Polypropylene fused jet filter layer</b>	<b>Pass</b>	<b>--</b>
	<b>19</b>	<b>Polypropylene fused jet filter layer</b>	<b>Pass</b>	<b>--</b>
	<b>20</b>	<b>Polypropylene fused jet filter layer</b>	<b>Pass</b>	<b>--</b>
	<b>21</b>	<b>Polypropylene fused jet filter layer</b>	<b>Pass</b>	<b>--</b>
	<b>22</b>	<b>Polypropylene fused jet filter layer</b>	<b>Pass</b>	<b>--</b>
	<b>23</b>	<b>Polypropylene fused jet filter layer</b>	<b>Pass</b>	<b>--</b>
	<b>24</b>	<b>Polypropylene fused jet filter layer</b>	<b>Pass</b>	<b>--</b>
	<b>25</b>	<b>Polypropylene fused jet filter layer</b>	<b>Pass</b>	<b>--</b>
	<b>26</b>	<b>Polypropylene fused jet filter layer</b>	<b>Pass</b>	<b>--</b>
	<b>27</b>	<b>Polypropylene fused jet filter layer</b>	<b>Pass</b>	<b>--</b>

EN 14683:2019+AC:2019				
Clause	Requirement + Test		Result - Remark	Verdict
	28	Polypropylene fused jet filter layer	Pass	--
	29	Polypropylene fused jet filter layer	Pass	--
	30	Polypropylene fused jet filter layer	Pass	--
	31	Polypropylene fused jet filter layer	Pass	--
	32	Polypropylene fused jet filter layer	Pass	--
<b>Supplementary information:</b> 1, Each specimen was conditioned at <u>23±5</u> °C and <u>85±5</u> % relative humidity for <u>4</u> h to bring them into equilibrium with atmosphere prior to testing. 2, The description of target area tested: <u>The center of outside</u> 3, Any technique used to enhance visual detection of synthetic blood: <u>cotton swab</u> 4, The temperature and relative humidity for testing: <u>23±5</u> °C and <u>85±5</u> % 5, Description of any pre-treatment techniques used: <u>constant temperature and humidity machine was used</u> <b>Remark:</b> Limit value: not required for Type I and Type II; Type IIR face mask should have splash resistance when splash resistance pressure ≥16,0 performed.				

5.2.5	TABLE: Microbial cleanliness (Bioburden)			P
Batch/ lot no.:	Mask(under test) no.:	Weight of each mask (g)	Total bioburden per individual mask (CFU/g)	Remarks
A002825037-001	1	3.06	3	P
	2	3.05	< 1	P
	3	3.05	< 1	P
	4	3.04	< 1	P
	5	3.06	< 1	P
<b>Supplementary information:</b> <b>Remark:</b> Limit value: Type I ≤30; Type II ≤30; Type IIR ≤30.				

**End of test report**

Test Report

SL52035298557401TX

Date: September 21, 2020

Page 1 of 5

GAUKE HEALTHCARE CO., LTD.

CHENGAN INDUSTRIAL PARK TUANFENG COUNTY HUANG GANG HUBEI CHINA 438800

**THIS REPORT CANCELS AND SUPERSEDES THE TEST REPORT NO. SL52035297472601TX****DATE: September 15, 2020 ISSUED BY SGS (SHANGHAI)****UPDATED TEST INFORMATION**

The following sample(s) was/were submitted and identified on behalf of the client as:

Sample Description : (A) Children Disposable Medical Mask (Claimed Type IIR)

SGS Internal Ref.No. : CQ21135845-2.1/2.2

Sample Color : (A) Blue

Lot No. : 20200902

Test Performed : Selected test(s) as requested by applicant

Sample Receiving Date : Sep 04, 2020

Testing Period : Sep 04, 2020 - Sep 15, 2020

Test Result(s) : Unless otherwise stated the results shown in this test report refer only to the sample(s) tested, for further details, please refer to the following page(s).

**Comment:**

<b>EN 14683:2019+AC:2019 Medical Face Masks-Requirements and Test Methods</b>	(A)
<b>Clause 5.2 Performance Requirement</b>	
Clause 5.2.2 Bacterial filtration efficiency (BFE)	M
Clause 5.2.3 Breathability	M
Clause 5.2.4 Splash Resistance	M
Clause 5.2.5 Microbial Cleanliness	M
Clause 5.2.6 Biocompatibility	EXCLUDED

Remark: M=Meet EN 14683:2019+AC:2019 Performance Requirement (Type IIR)

Signed for and on behalf of

SGS-CSTC Standards Technical Services (Shanghai) Co., Ltd Testing Center

Sara Guo

Dongjing Liu Helen Xuan

Sara Guo (Account Executive)

Dongjing Liu / Hailian Xuan (Authorized Signatory)



Unless otherwise agreed in writing, this document is issued by the Company subject to its General Conditions of Service printed overleaf, available on request or accessible at <http://www.sgs.com/en/Terms-and-Conditions.aspx> and, for electronic format documents, subject to Terms and Conditions for Electronic Documents at <http://www.sgs.com/en/Terms-and-Conditions/Terms-e-Documents.aspx>. Attention is drawn to the limitation of liability, indemnification and jurisdiction issues defined therein. Any holder of this document is advised that information contained hereon reflects the Company's findings at the time of its intervention only and within the limits of Client's instructions, if any. The Company's sole responsibility is to its Client and this document does not exonerate parties to a transaction from exercising all their rights and obligations under the transaction documents. This document cannot be reproduced except in full, without prior written approval of the Company. Any unauthorized alteration, forgery or falsification of the content or appearance of this document is unlawful and offenders may be prosecuted to the fullest extent of the law. Unless otherwise stated the results shown in this test report refer only to the sample(s) tested and such sample(s) are retained for 30 days only.

Attention: To check the authenticity of testing / inspection report & certificate, please contact us at telephone: (86-755) 8307 1443, or email: [CN.Doccheck@sgs.com](mailto:CN.Doccheck@sgs.com)

3<sup>rd</sup> Building, No. 889, Yishan Road, Xuhui District Shanghai, China 200233  
中国·上海·徐汇区宜山路889号3号楼 邮编: 200233

t (86-21) 61402666 f (86-21) 64958763  
t (86-21) 61402666 f (86-21) 64958763

[www.sgs.com](http://www.sgs.com)  
[sgs.china@sgs.com](mailto:sgs.china@sgs.com)

Test Result

**EN 14683:2019+AC:2019 Medical Face Masks-Requirements and Test Methods**

**Clause 5.2 Performance Requirement**

**Clause 5.2.2 Bacterial Filtration Efficiency (BFE)**

(EN 14683:2019+AC:2019 Annex B)

Sample: A  
 Test Side : Inside  
 Test Area : Approximately 60 cm<sup>2</sup>  
 Flow Rate : 28.3 L/min  
 Pre-Conditioning : Minimum of 4 hours at 21±5°C and 85±5% R.H.  
 Dimensions of test specimen : ~140mm x 150mm  
 Positive Control Average : 2262.5 CFU  
 Negative Monitor Count : < 1 CFU  
 Mean Particle Size : 3.0 ±0.3µm  
 Test bacteria : Staphylococcus aureus ATCC 6538

Test Item	Specimen No.	Result
Bacterial Filtration Efficiency (BFE), %	1	99.9
	2	99.9
	3	99.9
	4	99.9
	5	99.9

Remark:

- 1) Performance Requirement: Type I ≥ 95%, Type II ≥ 98%, Type IIR ≥ 98%
- 2) The number of specimens that shall be tested is minimum 5, but can be greater and shall be increased if necessary to allow for an AQL(Acceptable Quality Level) of 4%.



Unless otherwise agreed in writing, this document is issued by the Company subject to its General Conditions of Service printed overleaf, available on request or accessible at <http://www.sgs.com/en/Terms-and-Conditions.aspx> and, for electronic format documents, subject to Terms and Conditions for Electronic Documents at <http://www.sgs.com/en/Terms-and-Conditions/Terms-e-Documents.aspx>. Attention is drawn to the limitation of liability, indemnification and jurisdiction issues defined therein. Any holder of this document is advised that information contained hereon reflects the Company's findings at the time of its intervention only and within the limits of Client's instructions, if any. The Company's sole responsibility is to its Client and this document does not exonerate parties to a transaction from exercising all their rights and obligations under the transaction documents. This document cannot be reproduced except in full, without prior written approval of the Company. Any unauthorized alteration, forgery or falsification of the content or appearance of this document is unlawful and offenders may be prosecuted to the fullest extent of the law. Unless otherwise stated the results shown in this test report refer only to the sample(s) tested and such sample(s) are retained for 30 days only.

Attention: To check the authenticity of testing / inspection report & certificate, please contact us at telephone: (86-755) 8307 1443, or email: [CN.Doccheck@sgs.com](mailto:CN.Doccheck@sgs.com)

3<sup>rd</sup> Building, No. 889, Yishan Road, Xuhui District Shanghai, China 200233 t (86-21) 61402666 f (86-21) 64958763 www.sgsgroup.com.cn  
 中国·上海·徐汇区宜山路889号3号楼 邮编: 200233 t (86-21) 61402666 f (86-21) 64958763 e sgs.china@sgs.com

## Clause 5.2.3 Breathability

(EN 14683 :2019+AC:2019 Annex C)

Sample: A

Test Side : Randomly test in different location (1 around and 4 away from the centric point) on each of the 5 masks

Pre-Conditioning : Minimum of 4 hours at 21±5°C and 85±5% R.H.

Test Area : 4.9 cm<sup>2</sup>

Flow Rate : 8 l/min

Specimen No.	Test Area No.	Different Pressure for each tested area (Pa/cm <sup>2</sup> )	The average value for each test specimen (Pa/cm <sup>2</sup> )
1	1-1	33.6	35
	1-2	38.3	
	1-3	35.3	
	1-4	32.7	
	1-5	36.5	
2	2-1	37.4	36
	2-2	36.5	
	2-3	38.3	
	2-4	34.6	
	2-5	34.2	
3	3-1	34.9	36
	3-2	34.4	
	3-3	37.0	
	3-4	38.5	
	3-5	35.4	
4	4-1	36.7	35
	4-2	35.4	
	4-3	33.6	
	4-4	34.7	
	4-5	36.5	
5	5-1	38.7	38
	5-2	39.0	
	5-3	36.4	
	5-4	36.5	
	5-5	37.2	

### Remark:

- 1) Performance Requirement: Type I<40 Pa/cm<sup>2</sup>, Type II<40 Pa/cm<sup>2</sup>, Type IIR<60 Pa/cm<sup>2</sup>
- 2) The number of specimens that shall be tested is minimum 5, but can be greater and shall be increased if necessary to allow for an AQL(Acceptable Quality Level) of 4%.



Unless otherwise agreed in writing, this document is issued by the Company subject to its General Conditions of Service printed overleaf, available on request or accessible at <http://www.sgs.com/en/Terms-and-Conditions.aspx> and, for electronic format documents, subject to Terms and Conditions for Electronic Documents at <http://www.sgs.com/en/Terms-and-Conditions/Terms-e-Documents.aspx>. Attention is drawn to the limitation of liability, indemnification and jurisdiction issues defined therein. Any holder of this document is advised that information contained hereon reflects the Company's findings at the time of its intervention only and within the limits of Client's instructions, if any. The Company's sole responsibility is to its Client and this document does not exonerate parties to a transaction from exercising all their rights and obligations under the transaction documents. This document cannot be reproduced except in full, without prior written approval of the Company. Any unauthorized alteration, forgery or falsification of the content or appearance of this document is unlawful and offenders may be prosecuted to the fullest extent of the law. Unless otherwise stated the results shown in this test report refer only to the sample(s) tested and such sample(s) are retained for 30 days only.

Attention: To check the authenticity of testing / inspection report & certificate, please contact us at telephone: (86-755) 8307 1443, or email: [CN.Doccheck@sgs.com](mailto:CN.Doccheck@sgs.com)

3<sup>rd</sup> Building, No. 889, Yishan Road, Xuhui District Shanghai, China 200233  
中国·上海·徐汇区宜山路889号3号楼 邮编: 200233

t (86-21) 61402666 f (86-21) 64958763  
t (86-21) 61402666 f (86-21) 64958763

[www.sgsgroup.com.cn](http://www.sgsgroup.com.cn)  
e [sgs.china@sgs.com](mailto:sgs.china@sgs.com)



## Clause 5.2.4 Splash Resistance

(ISO 22609 :2004)

Sample: A

Test Blood Pressure

: 16.0kPa

Pre-Conditioning

: Minimum of 4 hours at 21±5°C and 85±5% R.H.

Distance of the mask to the tip of cannula

: 300±10mm

Test Specimen#	Penetration on inside surface	Conclusion	Test Specimen#	Penetration on inside surface	Conclusion
1	None Seen	Pass	17	None Seen	Pass
2	None Seen	Pass	18	None Seen	Pass
3	None Seen	Pass	19	None Seen	Pass
4	None Seen	Pass	20	None Seen	Pass
5	None Seen	Pass	21	None Seen	Pass
6	None Seen	Pass	22	None Seen	Pass
7	None Seen	Pass	23	None Seen	Pass
8	None Seen	Pass	24	None Seen	Pass
9	None Seen	Pass	25	None Seen	Pass
10	None Seen	Pass	26	None Seen	Pass
11	Seen	Fail	27	None Seen	Pass
12	None Seen	Pass	28	None Seen	Pass
13	None Seen	Pass	29	None Seen	Pass
14	None Seen	Pass	30	None Seen	Pass
15	None Seen	Pass	31	None Seen	Pass
16	None Seen	Pass	32	None Seen	Pass
Number of Pass:			31		
Overall result:			Acceptable		

Remark:

- 1) Performance Requirement Type I: N/A, Type II: N/A, Type IIR: ≥16.0kPa
- 2) Test was conducted within 60s after removal from conditioning chamber.
- 3) An acceptable quality limit of 4.0% is met for a single sampling plan when 29 or more of the 32 tested specimens show pass results.

## Clause 5.2.5 Microbial Cleanliness

(EN 14683:2019+AC:2019 Annex D and EN ISO 11737-1:2018)

Sample Number	Mask Weight(g)	Total Bioburden, (cfu/mask)	Total Bioburden, (cfu/g)
1#	2.71	3	1.11
2#	2.68	9	3.36
3#	2.70	12	4.44
4#	2.67	12	4.49
5#	2.72	3	1.10

Remark: Performance Requirement: Type I≤30 CFU/g, Type II≤30 CFU/g, Type IIR≤30 CFU/g



Unless otherwise agreed in writing, this document is issued by the Company subject to its General Conditions of Service printed overleaf, available on request or accessible at <http://www.sgs.com/en/Terms-and-Conditions.aspx> and, for electronic format documents, subject to Terms and Conditions for Electronic Documents at <http://www.sgs.com/en/Terms-and-Conditions/Terms-e-Documents.aspx>. Attention is drawn to the limitation of liability, indemnification and jurisdiction issues defined therein. Any holder of this document is advised that information contained hereon reflects the Company's findings at the time of its intervention only and within the limits of Client's instructions, if any. The Company's sole responsibility is to its Client and this document does not exonerate parties to a transaction from exercising all their rights and obligations under the transaction documents. This document cannot be reproduced except in full, without prior written approval of the Company. Any unauthorized alteration, forgery or falsification of the content or appearance of this document is unlawful and offenders may be prosecuted to the fullest extent of the law. Unless otherwise stated the results shown in this test report refer only to the sample(s) tested and such sample(s) are retained for 30 days only.

Attention: To check the authenticity of testing / inspection report & certificate, please contact us at telephone: (86-755) 8307 1443, or email: [CN.Doccheck@sgs.com](mailto:CN.Doccheck@sgs.com)  
 3<sup>rd</sup> Building, No.889, Yishan Road, Xuhui District Shanghai, China 200233 t (86-21) 61402666 f (86-21) 64958763 www.sgs.com.cn  
 中国·上海·徐汇区宜山路889号3号楼 邮编: 200233 t (86-21) 61402666 f (86-21) 64958763 e [sgs.china@sgs.com](mailto:sgs.china@sgs.com)

## Sample Photo

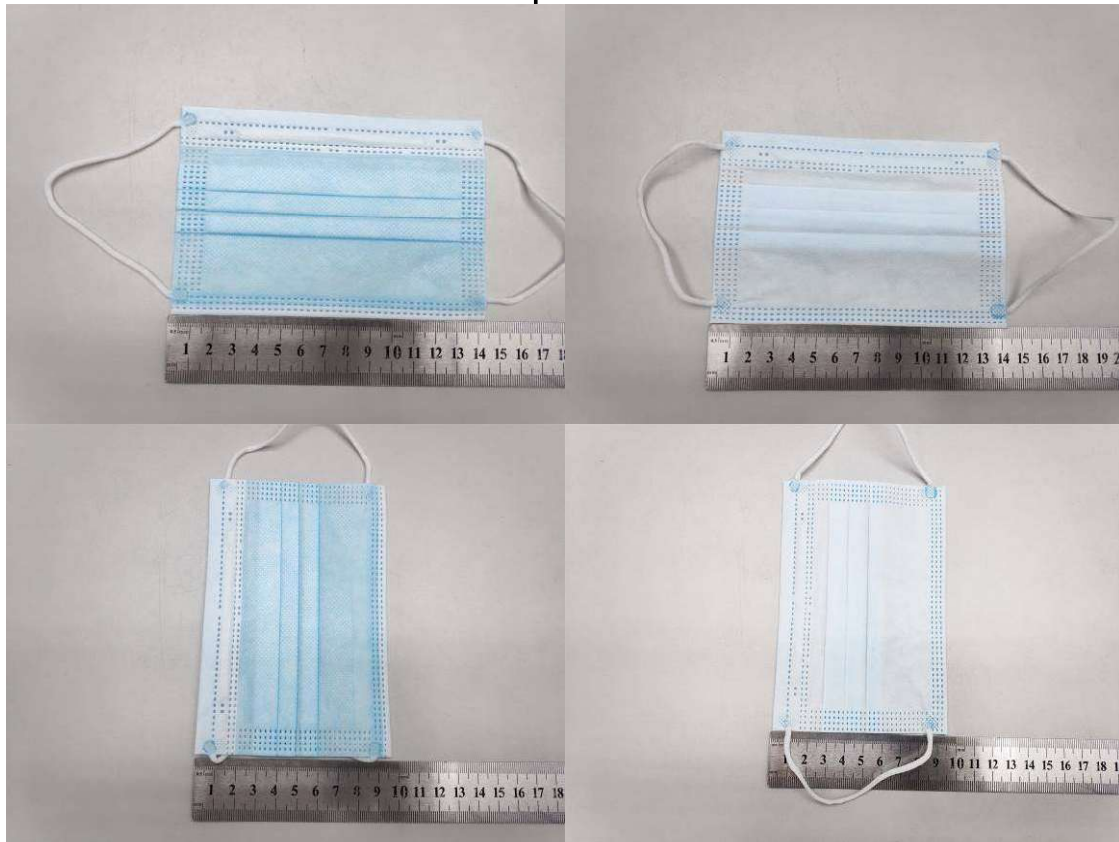

The statement of conformity in this test report is only based on measured values by the laboratory and does not take their uncertainties into consideration.

\*\*\*End of Report\*\*\*



Unless otherwise agreed in writing, this document is issued by the Company subject to its General Conditions of Service printed overleaf, available on request or accessible at <http://www.sgs.com/en/Terms-and-Conditions.aspx> and, for electronic format documents, subject to Terms and Conditions for Electronic Documents at <http://www.sgs.com/en/Terms-and-Conditions/Terms-e-Document.aspx>. Attention is drawn to the limitation of liability, indemnification and jurisdiction issues defined therein. Any holder of this document is advised that information contained hereon reflects the Company's findings at the time of its intervention only and within the limits of Client's instructions, if any. The Company's sole responsibility is to its Client and this document does not exonerate parties to a transaction from exercising all their rights and obligations under the transaction documents. This document cannot be reproduced except in full, without prior written approval of the Company. Any unauthorized alteration, forgery or falsification of the content or appearance of this document is unlawful and offenders may be prosecuted to the fullest extent of the law. Unless otherwise stated the results shown in this test report refer only to the sample(s) tested and such sample(s) are retained for 30 days only.

Attention: To check the authenticity of testing / inspection report & certificate, please contact us at telephone: (86-755) 8307 1443, or email: [CN.Doccheck@sgs.com](mailto:CN.Doccheck@sgs.com)

3<sup>rd</sup> Building, No. 889, Yishan Road, Xuhui District Shanghai, China 200233  
中国·上海·徐汇区宜山路889号3号楼 邮编: 200233

t (86-21) 61402666 f (86-21) 64958763  
t (86-21) 61402666 f (86-21) 64958763

[www.sgsgroup.com.cn](http://www.sgsgroup.com.cn)  
e [sgs.china@sgs.com](mailto:sgs.china@sgs.com)